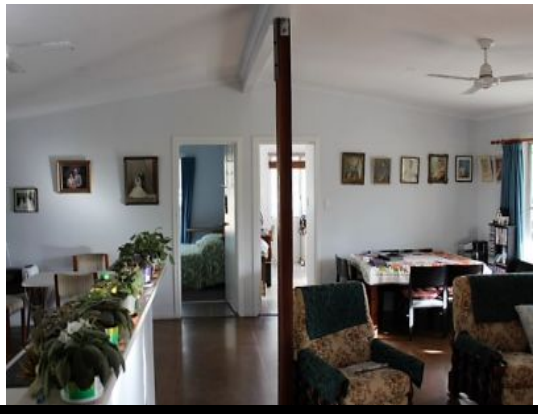

111 Rangview rd DAMASCUS, QLD

3 1

FOR RENT - 3 BEDROOM HOME ONLY 5 MINS FROM TOWN

• Three bedroom home all with built in-robes, master has a walk-in robe
• Large open plan living/dining and kitchen
• Modern bathroom with a separate toilet
• Only 5 minutes from out of Gin Gin

Price:	$290
Type:	House
Date Available:	2019-10-29
Bond:	1160

Julie Sutton

0431099752